

Preludio.

Moderato e maestoso.

5

9

12 *piu lento*

16

19

22

25

29

32

35

sempre

39

43

47

51

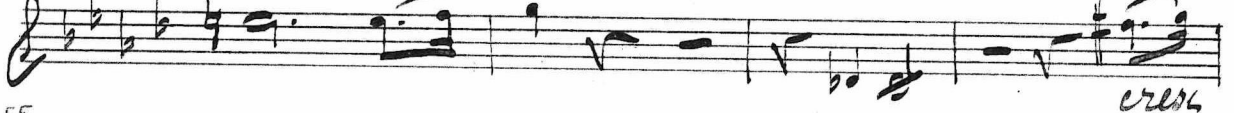

55

59

63

Movetto attacca

Mouvette à l'antique Clarinetto ^{1^{mo}} à B.

69 *molto rit. à Tempo.*

74 *crese:*

78

83 4.

91 8.

102 4. *dim:*

109

113

118 *crese:*

124

129 *Allarg: à Tempo*

Andante, molto lento e sostenuto.

5.

9

13

21

25

28

33

40

43

51

55

60

p. *cresc.* *mf.*

p. *mf.* *cresc.* *mf.* *dim.* *2.*

rall. *2.* *Tempo Lmo.* *Solo* *p.*

cresc. *p.* *dim.* *pp.*

p. *cresc.*

piu mosso *pp.* *acceler.* *mf.*

mf. *mf.* *p.*

mf.

62 *rit. Tempore*

69 *pp:*

73 *mf:*

78 *Or:*

82 *pp:* *dim.* *pp:* *pp:*

Finale

Allegro ben moderato

111 *Or:*

124 *p* *1^o solo*

129 *10*

13

16 *dim.* *1^o solo*

Clarinetto 2212

23

28

33

37

41 *molto* *tr* *tr* *accel. cresc.*

46

54

58 *cresc.*

62

66

6

74 *mf* *cresc. molto*

83 *ff* *sfz*

85

88

91

94

98

102 *cresc. molto* *ff*

107 *espressivo*

111 *pp* *espressivo* *rall.*

124 *claro*

chi

127

131

136

144

149

154

158

163

118

123

171 

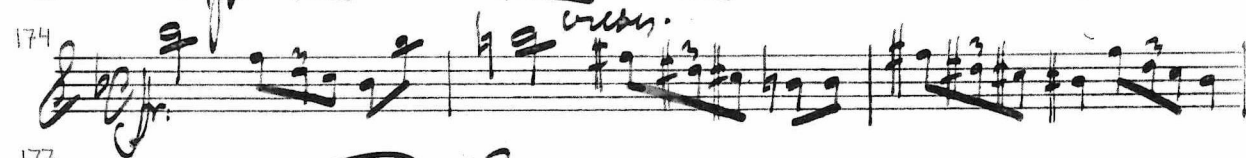
174 *criss.* 

177 

179 

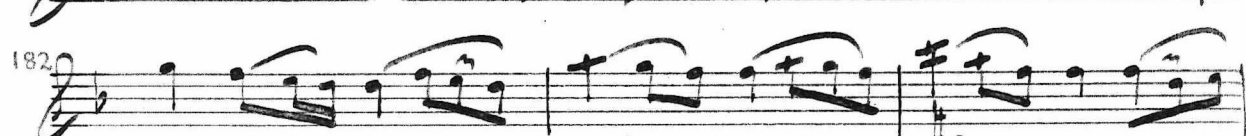
182 

185 

ck 188 *Piu mosso.* 

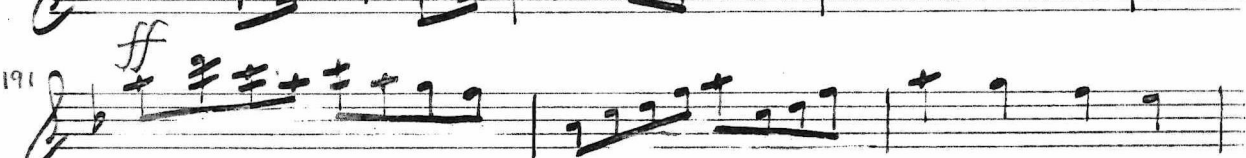
191 *ff* 

194 