

I.
Preludio.

Moderato e maestoso.!

5

9

13

piu lento.
mp.

17

21

24

cresc.
p.

27

31

cresc.
p.

34

p.
sempre primo $\frac{3}{2}$

38

p.
sempre

42

41

45

50

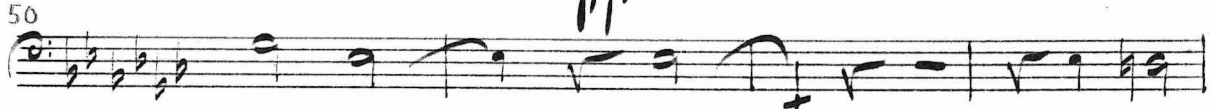

54

57

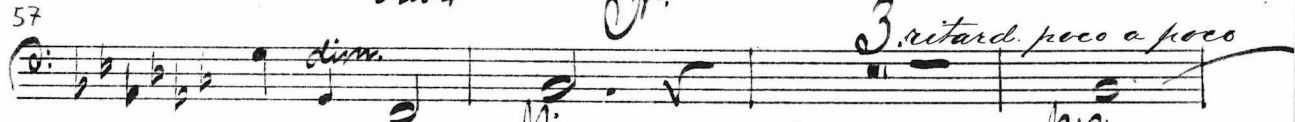

63

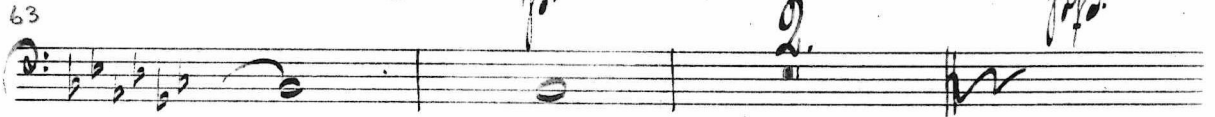

Movetto attacca.

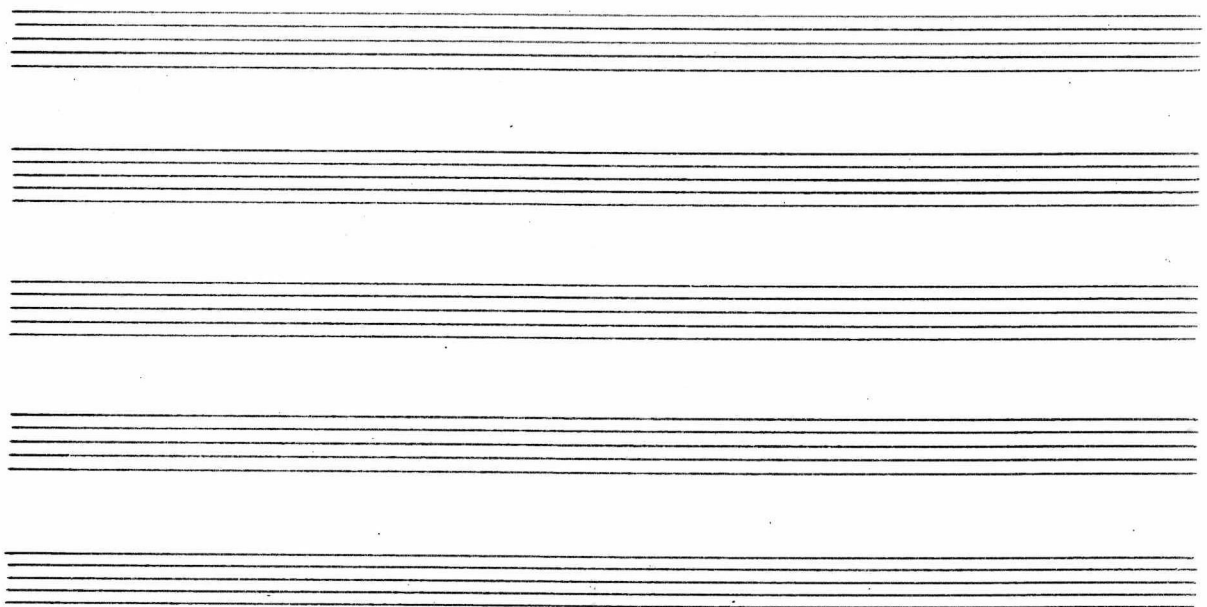

Mourueto à l'antique

Fagotto 2^{do}

4.

77

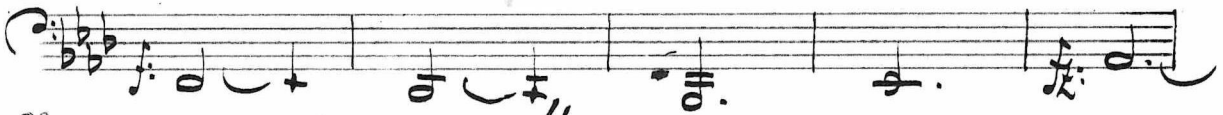

82

89

94

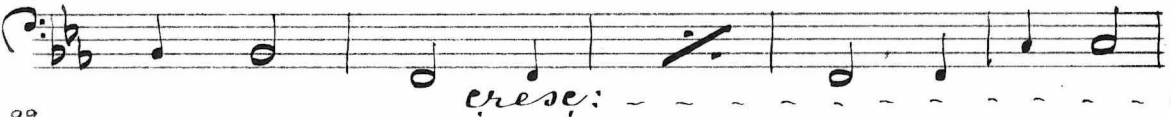

99

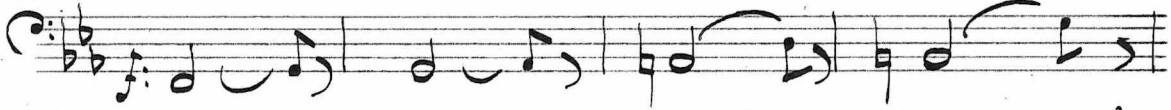

103

108

113

118

123

128

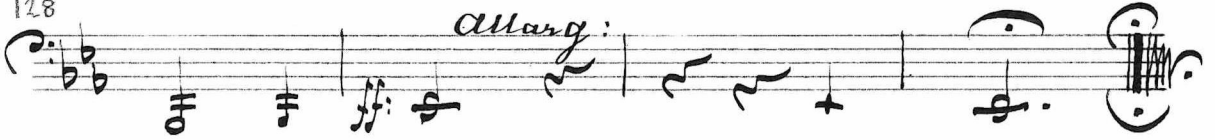

Andante, molto lento e sostenuto.

5.
9
14
21
25
29
35
49
53
57
62
69

p *cres.* *mf*
rit. mosso
mf
dim. *rit.*
Tempo mosso
p *cres.* *rit.*
acceler. *cres.* *rit.* *rit. mosso*
pp *rit.* *Tempo mosso*
pp *rit.*

73

78

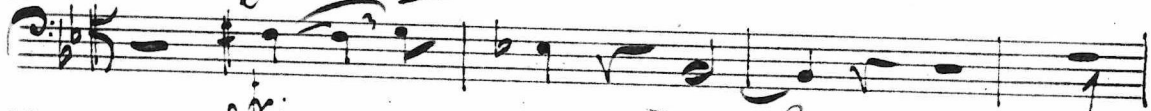

82

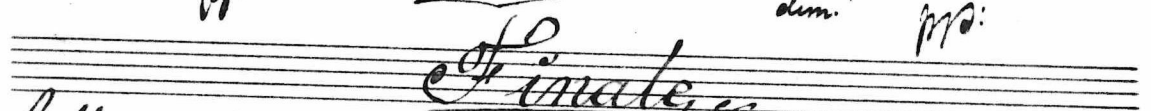

Finale

Allegro ben Moderato

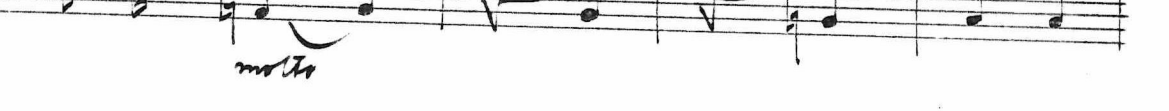
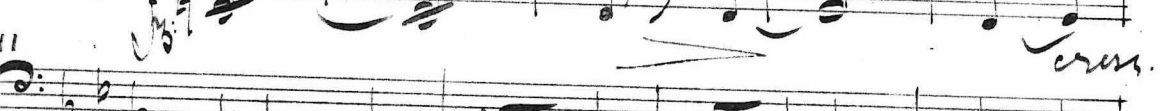
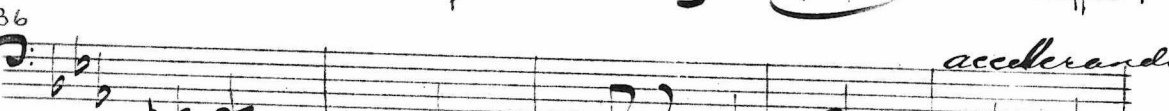
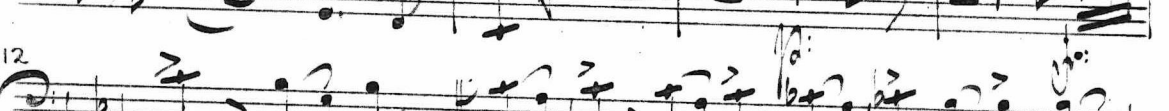

45

51

55

59

62

66

74

79

83

87

91

95

Ad.

96

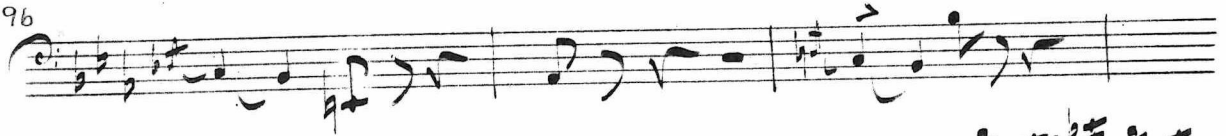

99

103

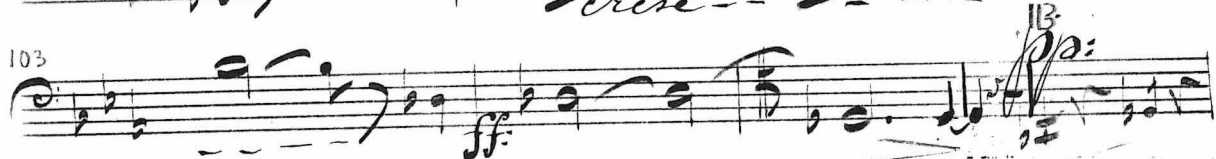

108

120

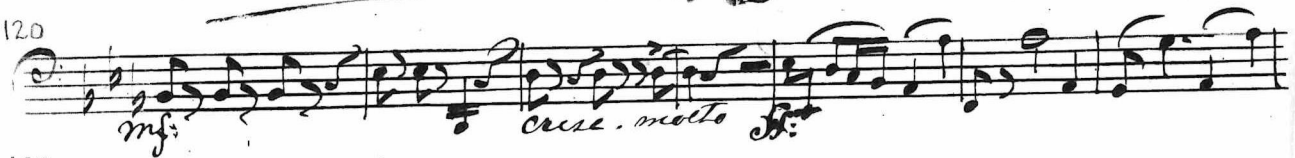

127

131

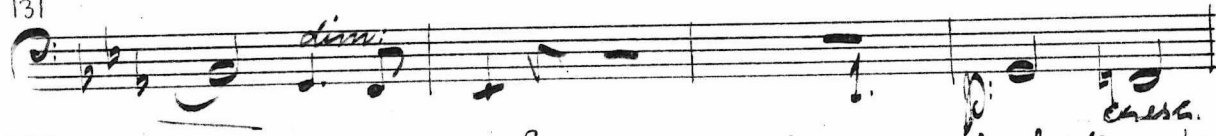

135

141

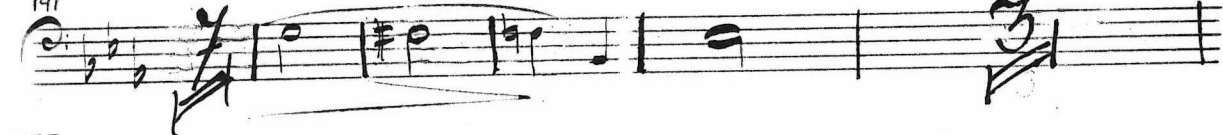

155

160

164

171

175

177

179

182

186

189

193

Four empty musical staves, each consisting of five horizontal lines, located at the bottom of the page.