

Moderato e Maestoso. Preludio.

12 *piu lento*

19 *pp:*

24 *dim. p:*

28 *cres.*

32 *pp:* *Allegro primo*

35 *Allegro*

39

43 *piu lento.*

H.

50

pp:

Or:

ritardando poco a poco

dim.

pp:

No 2 Menuetto Facet.

Corno 3^o i B. basso

Andante, molto lento e sostenuto.

2.
Allegro ben Moderato *Finale.*

5

8

14

21

29

35

39

43

48

54

59

65

66 *tr.* *tr.*

75 *cresc.*

80 *mf for* *I Tempo* *ff:*

84

88

92 *f*

96 *mf:*

100 *cresc.*

104 *ff:*

109

114 *rall.* *ppp* *à Tempo*

119 *mf:* *cresc. molto*

124

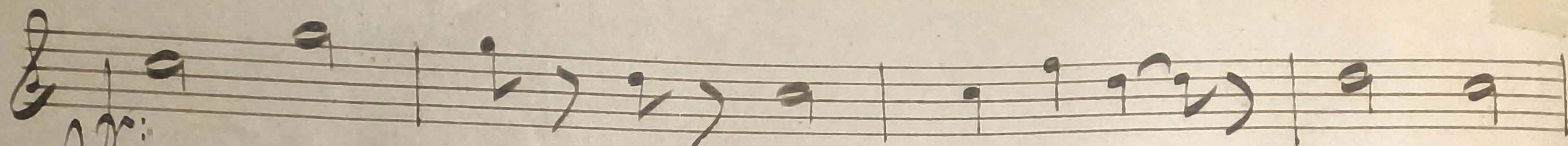

128

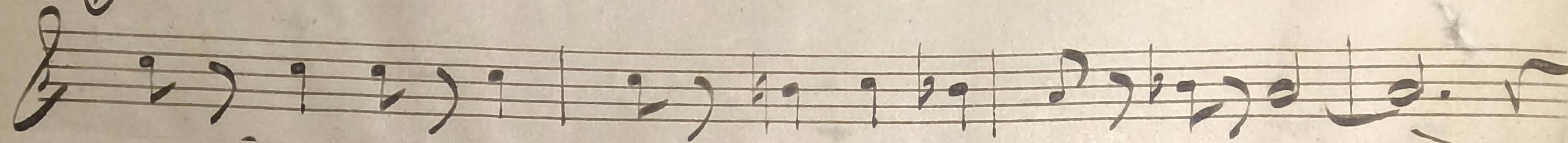

132

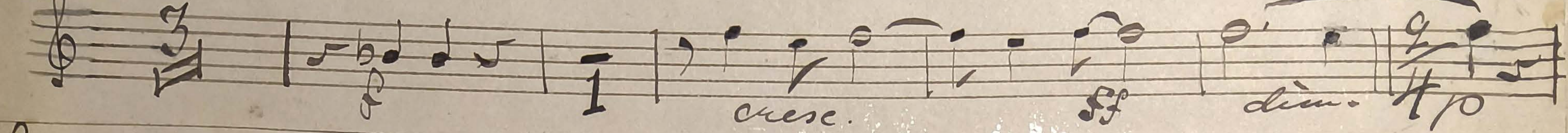

141

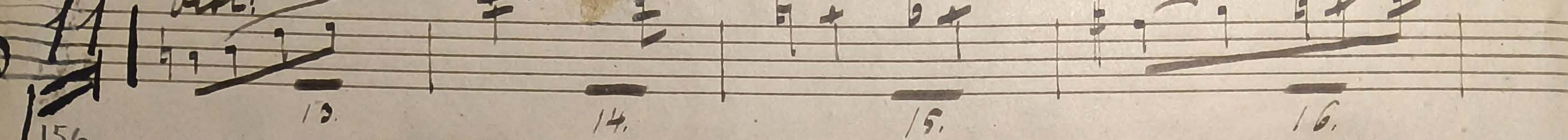

156

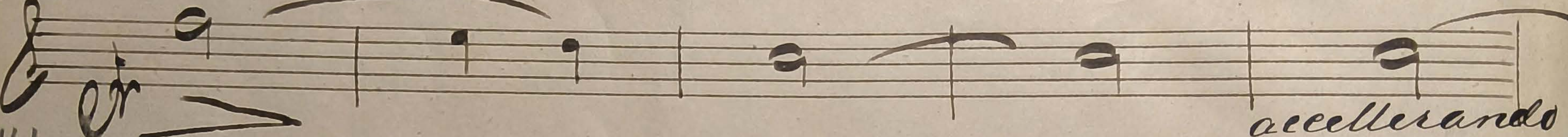

161

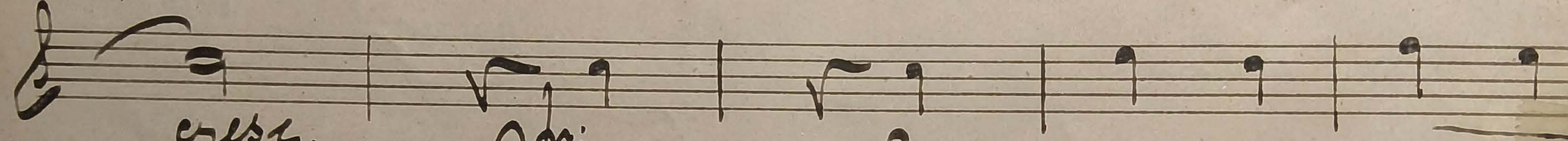

166

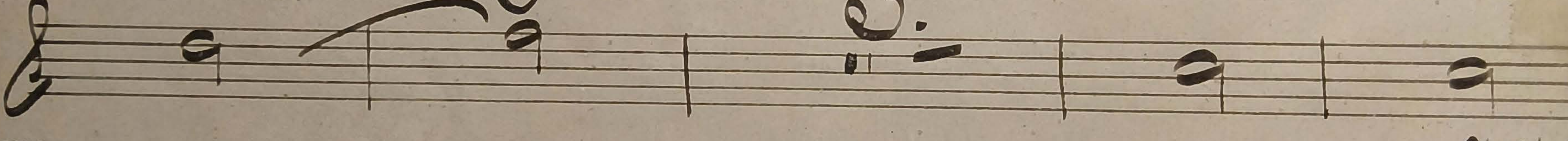

173

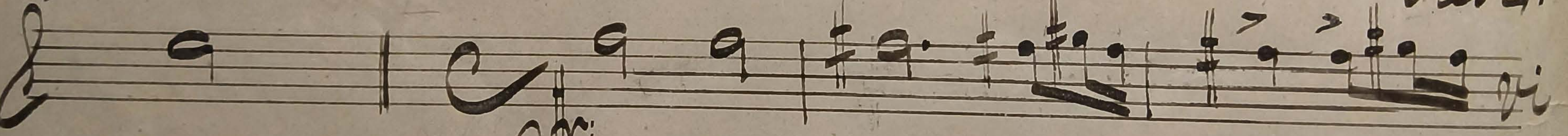

180

186

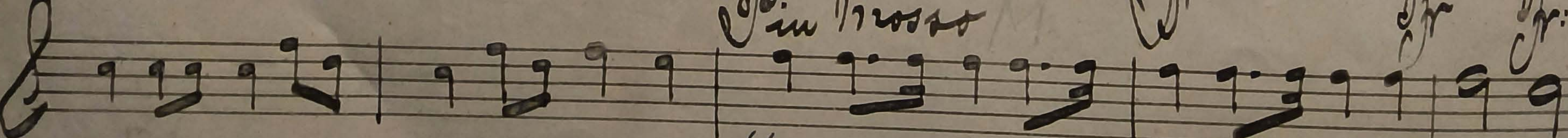

191

